

UNIVERSITAT DE
BARCELONA

Campus
de l'Alimentació
Universitat de Barcelona

WELCOME to the University of Barcelona

FACULTY OF PHARMACY AND FOOD SCIENCE
2023-2024

Facultat de Farmàcia i Ciències de l'Alimentació
Oficina de Relacions Internacionals

Dra. M. Carmen Morán

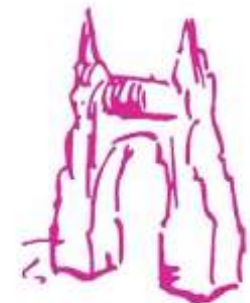

FACULTAT DE FARMÀCIA I
CIÈNCIES DE L'ALIMENTACIÓ

UNIVERSITAT DE
BARCELONA

Serveis Lingüístics

ESN

Erasmus Student Network
Barcelona UB

**Facultat de Farmàcia i Ciències de l'Alimentació
Oficina de Relacions Internacionals**

TABLE OF CONTENTS

1. The University of Barcelona

2. The Faculty of Pharmacy
and Food Science

3. Mobility-Visiting Students

REASONS FOR STUDYING AT THE UB

The UB is listed as the only Spanish university among the top 200 worldwide in the Shanghai Ranking

A Prestigious University

Leader in teaching and research, at the top in Europe (QS Rankings 2020)

Connected to the world

Over 1,000 destinations at universities around the planet

At Barcelona: a winning combination

Barcelona, among the 25 best cities in the world to study (QS Best Cities 2019)

A wide range of services

Excellent publishing service and libraries, sports, housing and more

High employability rate

The third Spanish university with the highest rate of entry into the job market (QS Rankings)

Grants and aids to study

Over €300,000 for the university's own grant programme: bkUB

Ethics, integrity and solidarity

Committed with the planet, promoting voluntary activities and social policies

73,926

students

13,000

new undergraduate and graduate students each year

1st

national University in the ARWU Ranking

1st

most innovative university in Spain, according to Reuters

REASONS FOR STUDYING AT THE UB

The UB improves 20 positions in the QS World University Rankings

Share:

INSTITUTIONAL | RANKINGS | NEWS | INSTITUTIONAL

27/06/2023

The University of Barcelona climbs up to twenty positions in the prestigious [QS World University Rankings](#), holding the 164th place worldwide among the more than 1,500 higher education institutions the ranking analyses. With this result, the UB is listed in the 11% of the top universities worldwide and it gets the 70 position in Europe. Also, it is the leading institution in Spain in three indicators: sustainability, research networks and in academic reputation.

THE UB IN FIGURES

Studies

16

FACULTIES

10

AFFILIATED CENTRES

73.926

STUDENTS

87%

PERFORMANCE RATE IN
BACHELOR'S DEGREES

Research

1st

IN INNOVATION
(REUTERS TOP 100)

5.963

TEACHERS AND
RESEARCHERS

4.816

TRAINEE RESEARCHERS

754

DOCTORAL THESES READ

International Work

3.578

AGREEMENTS

79

ACTIVE ERASMUS
PROGRAMMES

11.231

INTERNATIONAL
STUDENTS

781

UB STUDENTS IN
EXCHANGE
PROGRAMMES

THE UB IN FIGURES

Staff and facilities

Activities at the UB

THE UNIVERSITY OF BARCELONA (UB)

UB campuses

- A. Humanities Campus
- B. Bellvitge Health Sciences Campus
- C. Medicine Campus-Hospital Clínic
- D. Diagonal Knowledge Gateway Campus
- E. Mundet Campus
- F. Food and Nutrition Torribera Campus

THE FACULTY OF PHARMACY

It was expanded to **Torribera Campus** in 2008

**Food and Nutrition
Torribera Campus**

Diagonal Knowledge Gateway Campus

It was moved to the **Diagonal Campus** in 1957

**Humanities
Campus**

The Faculty of Pharmacy was inside this building from **1875-1956**

THE FACULTY OF PHARMACY AND FOOD SCIENCE - Diagonal Campus

Building A was constructed in 1950

Some services at Building A:

- **ORI** (Oficina de Relaciones Internacionales)
- **Classrooms type A**
- Aula Magna
- Access to Departments

THE FACULTY OF PHARMACY AND FOOD SCIENCE-Diagonal Campus

Building B was constructed in 1980

Some services at Building B:

- **Classrooms type B**
- Photocopies and printing
- **Bookstore**
- Bar
- Access to the Departments
- **ULD (Unitat de Laboratoris Docents)**
- **Computer room**
- Polyvalent rooms
- **Library**

THE FACULTY OF PHARMACY AND FOOD SCIENCE-Torribera Campus

The Torribera Campus uses facilities assigned by the Provincial Council of Barcelona, **located in Santa Coloma de Gramenet.**

They are **modernist and noucentista buildings** from the 18th and 19th centuries which have been renovated.

Some services at Torribera Campus:

- **Classrooms** (Masia, Marina, Sent Sovi and Verdaguer buildings)
- **ULD** (Marina building)
- **Computer room** (Masia, Marina and Verdaguer buildings)
- **Library** (Verdaguer building)
- Photocopies and printing (Marina building)
- **Bookstore** (Marina building)
- **Polyvalent room** (Masia and Marina building)
- **Bar**(Verdaguer building)

OUR OFFER

Bachelor's and Master's degrees

Faculty of
Pharmacy and Food Sciences

Faculty

Campuses

Studies

Research

Mobility

Companies and institutions

Services

WELCOME TO THE FACULTY OF PHARMACY AND FOOD SCIENCES

- Bachelor's degrees
- University master's degrees
- Doctoral programmes
- UB-specific master's degrees and postgraduate studies
- Extension courses

Other Faculty Studies

- Degree in Culinary and Gastronomic Sciences

Portals and intranets

- Món UB (students)
- Intranet (TRS and AdSS)

OUR OFFER

Bachelor's degrees

UNIVERSITAT DE
BARCELONA

Faculty of

Pharmacy and Food Sciences

Faculty

Campuses

Studies

Research

Mobility

Companies and institutions

Services

Home > Studies > Bachelor's degrees

UB BREADCRUMBS

Studies

UB TITOL, FAZINA

Bachelor's degrees

- University master's degrees
- Doctoral programmes
- UB-specific master's degrees and postgraduate programmes
- Extension courses

Bachelor's degrees

UB TITOL, FAZINA

- Pharmacy (Diagonal)
[UB students](#) [Prospective students](#)
- Food Science and Technology (Torrebera)
[UB students](#) [Prospective students](#)
- Human Nutrition and Dietetics (Torrebera)
[UB students](#) [Prospective students](#)
- Dual pathways: Pharmacy - Human Nutrition and Dietetics
[UB students](#) [Prospective students](#)

UB TITOL, FAZINA

Direct links

UB TITOL, FAZINA

- Visiting students
- Catalan Pharmacy Museum
- Torrebera Food and Nutrition Campus
- Living in Barcelona

[Edit](#) [Select Web Content](#) [Add](#)

ACADEMIC INFORMATION

Visiting Students

Pharmacy: 300 ECTS

Food Science and Tecnology: 240 ECTS

Human Nutrition and Dietetics: 240 ECTS

Recommended course load/ Equivalence of credits:

- **Maximum:** 30 ECTS/semester
- **Minimum:** 15 ECTS
- **Recomended :** 24 ECTS

ACADEMIC INFORMATION- Visiting Students

Subjects from Faculties other than Pharmacy

- **Cannot exceed 49%** of the total
- **You need to request permission** to the person in charge of international exchanges of the faculty that offers the course you are interested in:
<http://www.ub.edu/uri/comu/professo.htm>
- It should be a **written permission**

COURSE CURRICULUM

UNIVERSITAT DE BARCELONA Faculty of Pharmacy and Food Sciences

Faculty | Campuses | Studies | Research | Mobility | Companies and Institutions | Services

Home > Studies > Bachelor's degrees > Pharmacy

- Back

Information for the student – Pharmacy (Diagonal)

About the bachelor's degree

- Highlights
- Academic calendar
- Assessment
- Course plans
- Credit recognition
- Final project
- Grants and financial aid
- Mobility
- Organization and teaching methodology
- Pathways and specializations
- Timetables**
- Tutorial action plan
- Information for prospective students

Highlights

Welcome to the degree's site.

Share: [f](#) [t](#) [in](#) [v](#)

ACREDITACIÓN

FORMET Accreditation

REGISTRO 2007-11

1021 Comarques registered on IQAF

Academic procedures

Related links

- Campus Virtual
- MonUS
- Job offers
- Student representation

CALENDAR AND TIMETABLE

Facultat de Farmàcia i Ciències de l'Alimentació
Tancar

FARMÀCIA

Curs: 2023-2024 Assignatures - Horaris

FISIOLOGIA I FISIOPATOLOGIA II

Codi: 362255

 [Pla docent](#)

- 1) Timetable
- 2) Language
- 3) Place

Tipus	Impartició	Crédits	Curs/Semestre	Unitat Acadèmica
Formació Bàsica	Quadrimestral	9	2 / 2	Departament de Bioquímica i Fisiologia

Programació de l'oferta docent del Segon semestre

Activitat

Grup	Dies	Horari	Professorat	Llengua	Aula
------	------	--------	-------------	---------	------

Teoria [Presencial]

M1	dl. dt. dc. dj. dv. 2n sem.	11.30-12.30	Perez Bosque, Anna Rodríguez Lagunas, Maria Jose Del Valle Macia, Jaume Riba Baques, Marta	Català Català Català Català	A5
	Exclusos: 19, 20, 21, 22 i 23 de febrer. [* Setmana de reavaluació d'assignatures de primer semestre]				
M2	dl. dt. dc. dj. dv. 2n sem.	10.30-11.30	Franch Masferrer, Àngels Perez Bosque, Anna Del Valle Macia, Jaume Miro Martí, M. Lluïsa	Català Català Català Català	B-105
	Exclusos: 19, 20, 21, 22 i 23 de febrer. [* Setmana de reavaluació d'assignatures de primer semestre]				
M3	dl. dt. dc. dj. dv. 2n sem.	09.30-10.30	Franch Masferrer, Àngels Perez Cano, Francisco Jose Martin Venegas, Raquel Miro Martí, M. Lluïsa	Català Català Català Català	B-002
	Exclusos: 19, 20, 21, 22 i 23 de febrer. [* Setmana de reavaluació d'assignatures de primer semestre]				
T1	dl. dt. dc. dj. dv. 2n sem.	17.00-18.00	Castell Escuer, Margarida Vilaplana Hortensí, Jordi Olloquequi Gonzalez, Jordi Riba Baques, Marta	Català Català Català Català	A4
	Exclusos: 19, 20, 21 i 22 de febrer. [* Setmana de reavaluació d'assignatures de primer semestre]				
T2	dl. dt. dc. dj. dv. 2n sem.	16.00-17.00	Castell Escuer, Margarida Vilaplana Hortensí, Jordi Olloquequi Gonzalez, Jordi Riba Baques, Marta	Català Català Català Català	B-105
	Exclusos: 19, 20, 21, 22 i 23 de febrer. [* Setmana de reavaluació assignatures de primer semestre]				

CALENDAR AND TIMETABLE

Ask your professor to inscribe you to a particular group of practicals at the beginning of the course

Práticas de Laboratório (Presencial)

Curso	Disciplina	Prática	Horário	Local	Professor
FIS	Física I	01 - 02 de maio de 2024	08:00 - 12:00	Laboratório 2.001	Laboratório 2.001
		03 de maio de 2024	08:00 - 12:00		
		04 de maio de 2024	08:00 - 12:00		
		05 de maio de 2024	08:00 - 12:00		
		06 de maio de 2024	08:00 - 12:00		
FIS	Física II	07 de maio de 2024	08:00 - 12:00	Laboratório 2.002	Laboratório 2.002
		08 de maio de 2024	08:00 - 12:00		
		09 de maio de 2024	08:00 - 12:00		
		10 de maio de 2024	08:00 - 12:00		
		11 de maio de 2024	08:00 - 12:00		
FIS	Física III	12 de maio de 2024	08:00 - 12:00	Laboratório 2.003	Laboratório 2.003
		13 de maio de 2024	08:00 - 12:00		
		14 de maio de 2024	08:00 - 12:00		
		15 de maio de 2024	08:00 - 12:00		
		16 de maio de 2024	08:00 - 12:00		
FIS	Física IV	17 de maio de 2024	08:00 - 12:00	Laboratório 2.004	Laboratório 2.004
		18 de maio de 2024	08:00 - 12:00		
		19 de maio de 2024	08:00 - 12:00		
		20 de maio de 2024	08:00 - 12:00		
		21 de maio de 2024	08:00 - 12:00		
FIS	Física V	22 de maio de 2024	08:00 - 12:00	Laboratório 2.005	Laboratório 2.005
		23 de maio de 2024	08:00 - 12:00		
		24 de maio de 2024	08:00 - 12:00		
		25 de maio de 2024	08:00 - 12:00		
		26 de maio de 2024	08:00 - 12:00		
FIS	Física VI	27 de maio de 2024	08:00 - 12:00	Laboratório 2.006	Laboratório 2.006
		28 de maio de 2024	08:00 - 12:00		
		29 de maio de 2024	08:00 - 12:00		
		30 de maio de 2024	08:00 - 12:00		
		31 de maio de 2024	08:00 - 12:00		
FIS	Física VII	01 de junho de 2024	08:00 - 12:00	Laboratório 2.007	Laboratório 2.007
		02 de junho de 2024	08:00 - 12:00		
		03 de junho de 2024	08:00 - 12:00		
		04 de junho de 2024	08:00 - 12:00		
		05 de junho de 2024	08:00 - 12:00		
FIS	Física VIII	06 de junho de 2024	08:00 - 12:00	Laboratório 2.008	Laboratório 2.008
		07 de junho de 2024	08:00 - 12:00		
		08 de junho de 2024	08:00 - 12:00		
		09 de junho de 2024	08:00 - 12:00		
		10 de junho de 2024	08:00 - 12:00		
FIS	Física IX	11 de junho de 2024	08:00 - 12:00	Laboratório 2.009	Laboratório 2.009
		12 de junho de 2024	08:00 - 12:00		
		13 de junho de 2024	08:00 - 12:00		
		14 de junho de 2024	08:00 - 12:00		
		15 de junho de 2024	08:00 - 12:00		
FIS	Física X	16 de junho de 2024	08:00 - 12:00	Laboratório 2.010	Laboratório 2.010
		17 de junho de 2024	08:00 - 12:00		
		18 de junho de 2024	08:00 - 12:00		
		19 de junho de 2024	08:00 - 12:00		
		20 de junho de 2024	08:00 - 12:00		

Important

Most subjects include **sessions of lab practicals**, in addition to the **lectures**.

1) Timetable, 2) Language and 3) Place

CALENDAR AND TIMETABLE

Ask your professor to inscribe you to a particular group of practicals at the beginning of the course- **Only during 7 february 2024 for Pharmacy degree.**

CANVIS DE GRUPS DE PRÀCTIQUES

ENSENYAMENT DE FARMÀCIA

Dimecres 07 / 02 /2024

Horari: 13:35 h – 14:30 h

Curs	Aula	Assignatura
1r	B-101	362243 Bioquímica
		362249 Botànica Farmacèutica
	B-104	362802 Introducció a la Farmàcia Galènica
2n	B-108	362273 Química Analítica
		362274 Fisiologia i Fisiopatologia II
	B-106	362246 Microbiologia I
3r	B-107	362275 Tècniques Instrumentals
	B-207	362803 Biofarmàcia i Farmacocinètica II
		362259 Farmacologia General
	B-206	362769 Legislació i Deontologia
4t	B-202	362251 Farmàcia Galènica I
		362257 Nutrició i Bromatologia
	B-204	363018 Bioquímica Clínica i Patologia Molecular
	B-205	363023 Farmàcia Galènica III i Gestió de la Qualitat
		362262 Farmàcia Clínica i Atenció Farmacèutica
		362261 Farmacologia i Terapèutica II
		362258 Toxicologia

Important

Most subjects include **sessions of lab practicals**, in addition to the **lectures**.

COURSE CURRICULUM

Information for the student – Food Science and Technology (Torribera)

About the bachelor's degree

- Introduction
- Academic calendar
- Assessment
- Course plans
- Credit recognition
- Final project
- Grants and financial aid
- Mobility
- Organization and teaching methodology
- Pathways and specializations
- Timetables**
- Tutorial action plan
- Information for prospective students

Introduction

Academic training in the field of food science and technology is crucial to the ongoing improvement and diversification of the food industry, which must meet new needs, address new concerns and satisfy new interest in society. Emerging requirements call for professionals who can design and implement the best possible methods of producing, packaging and conserving foods, conducting the research into new formulations and technologies to comply with new demands for quality, safety and sustainability.

The bachelor's degree in Food Science and Technology provides multidisciplinary training. The aim is for students to gain an advanced level of professional training that leads to employment opportunities across all areas of food and nutrition and in related sectors. The agri-food industry is the largest single industrial contributor to GDP in both Catalonia and Spain. In Catalonia in particular, the sector is dominated by SMEs. This structure is potentially a barrier to global competitiveness, so dynamic professionals are needed to drive improvement and create new processes and products.

The bachelor's degree is predominantly a practical, applied course, with a large proportion of classes taught in laboratories or computer rooms. The **Torribera Food and Nutrition Campus** is the ideal environment for this practical training, offering specialized laboratory facilities for sensory analysis, instrumental analysis, basic and culinary biology, bioinformatics and molecular modelling, biotechnology, microbiology and parasitology, nutrition and dietetics, food chemistry and food technology.

ACU Catalunya registered on EQAR

Academic procedures

Related links

- Campus Virtual
- MisUB
- Job offers
- Student representation

COURSE CURRICULUM

About the bachelor's degree

- Highlights
- Academic calendar
- Assessment
- Credit recognition
- Course plans
- Grants and financial aid
- Final project
- Mobility
- Organization and teaching methodology
- Pathways and specializations
- Timetables**
- Tutorial action plan
- Information for prospective students

Highlights

Images showing a chef plating a dish and a hand pointing to an anatomical diagram of the human digestive system.

Welcome to the degree's site.

Share    

Academic procedures

Related links

- Campus Virtual
- MinicE
- Job offers
- Student representation

Accredited FAVORABLE
AG20 Catalunya with benefits EQE

OUR OFFER

Master's degrees

Studies

- Bachelor's degrees
- University master's degrees
- Doctoral programmes
- UB-specific master's degrees and postgraduate programmes
- Extension courses

University master's degrees

- Drug Research, Development and Control
UB students Prospective students
- Food Research, Development and Innovation
UB students Prospective students
- Food Safety
UB students Prospective students
- Medicines, Health and the Healthcare System
UB students Prospective students
- Molecular Biotechnology
UB students Prospective students
- Nutrition and Metabolism
UB students Prospective students
- Soil and Water Management (biennial)
UB students Prospective students
- Health Care and Collaborative Practice (currently being phased out)
UB students

Direct links

- Visiting students
- Catalan Pharmacy Museum
- Torribera Food and Nutrition Campus
- Living in Barcelona

Edit Select Web Content Add

COURSE CURRICULUM

Information for the student – Molecular Biotechnology

About the master's degree

- Highlights
- Academic calendar
- Assessment
- Course plans
- Credit recognition
- Final project
- Grants and financial aid
- Mobility
- Organization and teaching methodology
- Support and guidance
- Timetables
- Information for prospective students

Highlights

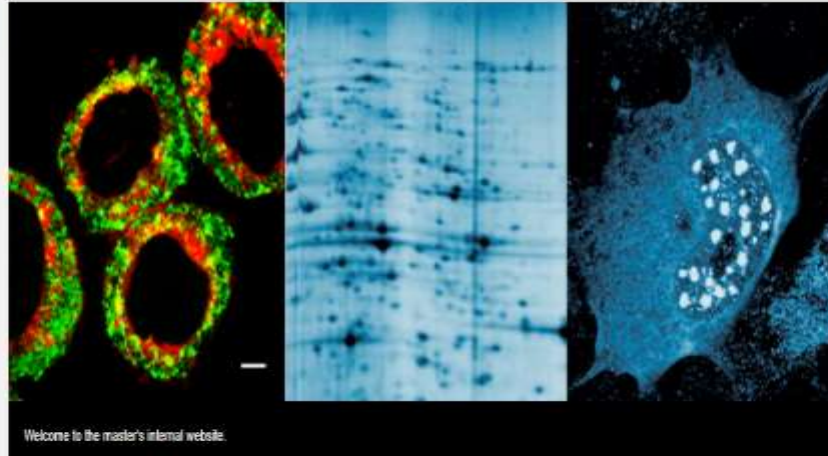

Share:

AQV Catalunya registered on EQAR

Academic procedures

Related links

- Campus Virtual
- Mòdul
- Job offers
- Student representation

EVALUATION SYSTEM (Bachelor's degrees)

Exàmens Avaluació continuada [Presencial]			
G1			
Exàmens [Presencial]			
G1	27 de juny de 2024.	08.30-11.30	
G2	16 de juliol de 2024. [* Examen de reevaluació]	16.00-19.00	←

- **Avaluació Continuada (Continuous assesment)**

 - Default pathway**

 - Based on **several items** along the semester **including the final exam**

- **Avaluació Única (Single assesment)**

 - Alternative pathway**

 - Only a final exam** at the end of semester

 - Need to be **requested by the student** to the Professor by filling the form **thorough Campus Virtual** of each subject

- **Reevaluació (One more opportunity)**

ACADEMIC CALENDAR-Pharmacy

CALENDARI ACADÈMIC - CURS 2023 - 2024

Ensenyament Grau de Farmàcia

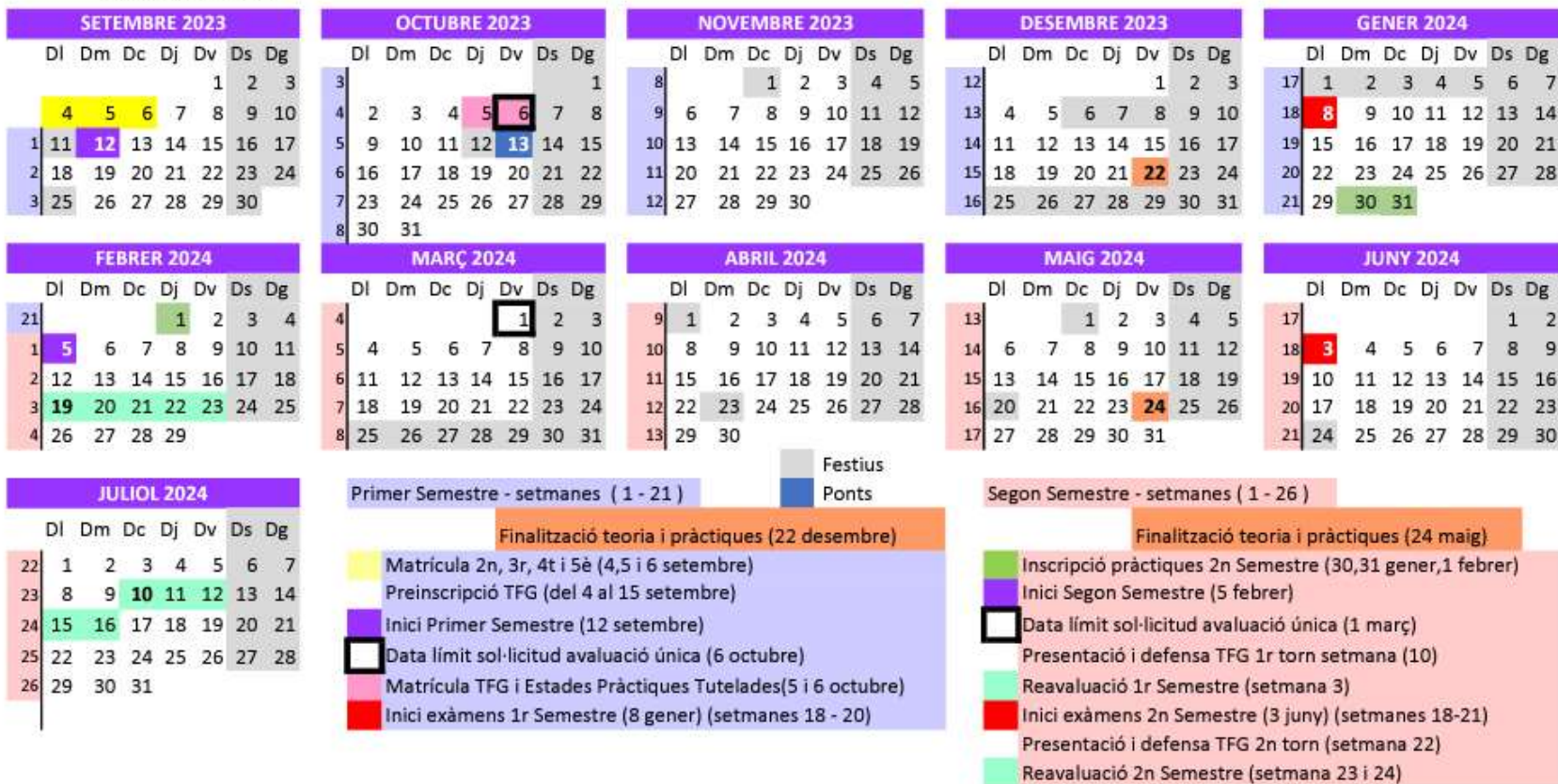

ACADEMIC CALENDAR

Torribera Campus

SEGON SEMESTRE

Febrer	5	29	30	31	1	2	3	4
	6	5	6	7	8	9	10	11
	7	12	13	14	15	16	17	18
	8	19	20	21	22	23	24	25
Març	9	26	27	28	29	1	2	3
	10	4	5	6	7	8	9	10
	11	11	12	13	14	15	16	17
	12	18	19	20	21	22	23	24
	13	25	26	27	28	29	30	31
Abril	14	1	2	3	4	5	6	7
	15	8	9	10	11	12	13	14
	16	15	16	17	18	19	20	21
	17	22	23	24	25	26	27	28
Maig	18	29	30	1	2	3	4	5
	19	6	7	8	9	10	11	12
	20	13	14	15	16	17	18	19
	21	20	21	22	23	24	25	26
	22	27	28	29	30	31	1	2
Juny		3	4	5	6	7	8	9
	24	10	11	12	13	14	15	16
	25	17	18	19	20	21	22	23
	26	24	25	26	27	28	29	30
Juliol		1	2	3	4	5	6	7
	28	8	9	10	11	12	13	14

1-16 feb	Reavaluació 1r Semestre
29 gen – 2 feb	Presentació de TFG
pendent	Ampliació matrícula.
1 març	Data límit sol·licitud avaluació única

	Festius
	Setmana Santa / No lectius

	Docència 2n semestre
--	----------------------

	Exàmens finals 2n Semestre
--	----------------------------

26 – 28 juny	Presentació de TFG
1-12 jul	Reavaluació 2n Semestre

You are granted same rights and duties as regular UB students

No changes of dates or type of examination should be requested

OUR OFFER

Research Work

You should have been admitted by a PI of a research group

ENROLLMENT PROCEDURE

Before your arrival at the UB

- Photocopy of ID or Passport
- Photocopy of the Medical, accident and repatriation insurance
- Learning Agreement
- Documents to sign and send to your University

After your arrival at the UB

- Personal data document
- Inscription document
- Certificate of arrival
- Registration document
- Certificate of departure

ENROLLMENT PROCEDURE- Insurance

■ Medical, accidents and repatriation Insurance

All international students must take out medical, accident and repatriation, insurance for their stay at the UB.

Medical coverage:

- **Students from countries that are members of the European Economic Area** (European Union countries, Iceland, Liechtenstein and Norway) and who are entitled to Social Security benefit in their own country should present their **European health insurance card**. The form for this card is issued by your country's public health authorities and entitles you to medical care in Spain.
- **Students from countries outside the European Economic Area** should establish whether there is a medical agreement between the social security system in their country and in Spain. If there is one, you should request the relevant document from the health authorities in your country. This document will entitle you to medical care in Spain.
- Students who are not in any of the above assumptions will have to hire a private medical insurance that covers your stay at the University of Barcelona. You will have to request a document from your insurer, in English, Spanish or Catalan, stating such coverage.

Accidents and repatriation coverage:

- All students must prove an insurance that covers accidents and repatriation. It can be taken out at the home country at individual level or by the home institution. You will have to request a document from your insurer, in English, Spanish or Catalan, stating such coverage.

In any case, you have the option of purchasing one with the insurance company that has signed an agreement with the UB: [Ferrer&Ojeda Asociados Correduría de Seguros, S.L.](#)

On your arrival at the UB, you will be requested to submit a copy of your insurance.

ENROLLMENT PROCEDURE-

Personal data document

 **Fitxa d'acollida** Curs: 2015-2016

Centre UB:

DADES DE LA SOL·LICITUD:
Codi sol·licitud: Programa d'intercanvi:
Període d'estada a la UB:

DADES PERSONALS:

DNI/Pasp.: <input type="text"/>	Nacionalitat: <input type="text"/>	
Cognoms: <input type="text"/>	Nom: <input type="text"/>	
Data naixement: <input type="text"/>	Sexe: <input type="text"/>	Data prevista d'arribada: <input type="text" value=" / /"/>
Ensenyament UB: <input type="text"/>		

DADES D'ORIGEN:

Adreça permanent: <input type="text"/>	Codi postal: <input type="text"/>	
Població: <input type="text"/>	País: <input type="text"/>	
Telèfon 1: <input type="text"/>	Telèfon 2: <input type="text"/>	E-mail: <input type="text"/>
Universitat de procedència: <input type="text"/>		
Codi programa: <input type="text"/>	País d'origen: <input type="text"/>	

ADREÇA BARCELONA/DOMICILIO BARCELONA:

Adreça/Domicilio: <input type="text"/>	Signatura de l'estudiant Firma del estudiante Student signature	
Població/Población: <input type="text"/>		
Codi Postal/Código Postal: <input type="text"/>		Telèfon/Teléfono: <input type="text"/>
E-mail: <input type="text"/>		

ACOLLIMENT: DADES A EMPLENAR PEL CENTRE DE LA UB

Assegurança mèdica: S=Sí, N=No
Data acolliment:

OBSERVACIONS

Your adress in
Barcelona

Your personal
email

Your
signature

Your mobile number

ENROLLMENT PROCEDURE- Inscription document

Only who has got a Learning Agreement for studies

Curs: 2015-2016

**INSCRIPCIÓ D'ESTUDIANTS D'INTERCANVI INTERNACIONAL
INSCRIPCIÓN DE ESTUDIANTES DE INTERCAMBIO INTERNACIONAL**

DADES PERSONALS / DATOS PERSONALES:

Primer cognom / Primer apellido: _____

Segon cognom / Segundo apellido: _____ Nom / Nombre: _____

Passaport / Pasaporte: _____

DADES ACADÈMIQUES D'ORIGEN / DATOS ACADÉMICOS DE ORIGEN:

Universitat d'origen / Universidad de origen: _____

Pais / País: _____

Centre d'origen / Centro de origen: _____

Estudis Universitat d'origen / Estudios Universidad de origen: _____

DADES DE L'INTERCANVI / DATOS DEL INTERCAMBIO:

Centre UB / Centro UB: FACULTAT DE FARMÀCIA

Període d'estada a la UB / Período de estancia en la UB: _____

Modalitat d'intercanvi / Modalidad de intercambio: _____

Codi programa d'intercanvi / Código programa de intercambio: _____

ASSIGNATURES / ASIGNATURAS:

Codi / Código	Nom de l'assignatura / Nombre de la asignatura	Grup / Grupo	Semestre

Quedo assabentat que l'eficàcia de la inscripció està condicionada a la comprovació del compliment de la normativa vigent, com també dels altres requisits legals exigibles, i del pagament complet dins dels terminis establerts. En cas de falsedat de les dades consignades en l'imprès d'inscripció, sense perjudici de l'eficàcia de la inscripció, si escau, se'n derivaran les responsabilitats previstes en el Reglament de disciplina acadèmica vigent.
Tomo conocimiento que la eficacia de la inscripción está condicionada a la comprobación del cumplimiento de la normativa vigente, así como de los requisitos legales exigibles y del pago completo dentro de los plazos establecidos. En caso de falsedad de los datos consignados en el impreso de inscripción, sin perjuicio de la eficacia de la inscripción, si procede, se derivarán las responsabilidades previstas en el Reglamento de disciplina académica vigente.

Barcelona, _____ d' _____ de 200 _____
(Signatura de l'alumne/a)

ENROLLMENT PROCEDURE- Certificate of arrival

We will generated and send by mail
for everybody

Sometimes you need **one from your
home university (please ask us to fill it)**

UNIVERSITAT DE
BARCELONA

Faculty of Pharmacy
Av. Diagonal 643
08028-Barcelona
Spain

Department of Pharmacy
and Pharmaceutical Technology

Tel: +34 934024122
Fax: +34 934024120
e-mail: arxans@farmacia@ub.edu

CERTIFICATE OF ARRIVAL

Certificat d'Arribada

Name of the host Institution: **Universitat de Barcelona (E BARCELO 01)**

Faculty of Pharmacy

IT IS HEREBY CERTIFIED THAT:

Students name: _____

From: _____

Arrival date

Date: _____

Name of the signatory: _____

Stamp and Signature: _____

REGISTRATION DOCUMENT

PAQUETAT DE FARMÀCIA
Codi d'inscripció: E4401 FARMÀCIA

CURS ACADÈMIC 2015/2016
Rf. 1

L'Alumne/a
El alumno/a
amb passaport. i NIUB sol·licita inscriure's segons consta:
Identificador:

DADES ACADÈMIQUES / DATOS ACADÈMICOS----- Tipus d'Inscripció: ESTRANGERS/SICUE
Assignatures/Asignaturas
Codi Nom/Nombre Crèd. Gr Q E
399403 Treball de recerca de 30 ECTS 30,00 MI I B

T.P.: 01 Programa ERASMUS N.P.: UPPSALA01 Certif.: Qualificació
Serveis Universitaris/Servicios Univer.

Quedo assabentat que l'eficàcia de la inscripció depèn de la veracitat de les dades, de la seva adequació a la normativa vigent i del pagament complet de l'import assenyalat en els terminis establerts.
Quedo enterado que la eficacia de la inscripción depende de la veracidad de los datos, de su adecuación a la normativa vigente y del pago completo del importe señalado en los plazos establecidos

DADES ECONÒMIQUES/DATOS ECONÓMICOS---
Tipus de finançament: 11
Forma de Pagament: 1 Rebut únic

Imports/Importes
Crèdits: 0
Subvenció: 0
Diferència: 0
Total a pagar..... 0

signatura:
BARCELONA, 14 de setembre de 2015

Expedient acadèmic 0
Total serveis: 0

REBUT / RECIBO -----

NIUB

Number of identification at the UB

Identificador

You will need to come to ORI to pick up this document

REGISTRATION DOCUMENT

UNIVERSITAT DE BARCELONA
Curs acadèmic 2021/2022
Facultat de Farmàcia i Ciències de l'Alimentació
ENSENYAMENT : E4401 - FARMÀCIA

Dades del correu electrònic

DNI/passaport:
NIUB: 21201353

Codi de correu electrònic: eaueraue7@alumnes.ub.edu
Contrassenya:
Identificador: jmjh

Barcelona, 8 de febrer de 2022 .

NIUB

Number of identification
at the UB

Identificador

MON UB: THE STUDENT'S PORTAL

- Informació acadèmica:** A vertical menu on the left containing links for 'Admissions graus', 'Graus', 'Màsters universitaris', 'Màsters i Postgraus Propis', 'Doctorat', 'Altres ofertes formatives', 'Habilitat', and 'Normativa i calendaris'.
- Beques i serveis:** A vertical menu on the left containing links for 'Allotjament', 'Alumni UB', 'Assurances', 'Beques, ajuts i premis', 'CRUI Biblioteca', 'Campus Virtual', 'Carnet UB (TUC)', 'Esports UB', 'Feina UB', 'Finançament de la Recerca', 'Idiomes (EIR)', 'Programes d'Integració', 'Orientació universitària', and 'Altres serveis'.
- Participació:** A vertical menu on the left containing links for 'Associacions', 'Consell de l'alumnat', 'Enquestes d'opinió', 'Observatori de l'estudiant', 'Representació', 'Òrgans de govern', 'Selecció esportives', 'Solidarietat UB', and 'Voluntariat UB'.
- Altres temes d'interès:** A vertical menu on the left containing links for 'Activitats culturals', 'Actualitat', and 'Recursos'.
- Destacat:** A central section with a large banner for 'AUTO MATRÍCULA GRAUS curs 23-24'. Below the banner is a list of frequently asked questions and news items, including 'Preguntes més freqüents: matrícula alumnat de grau de nou accés', 'Matrícula 2023-2024: Iniciar automatrícula', 'Començes a la UB? resol els teus dubtes al Portal de Benvenuto', 'Matrícula condicional com a becari / becaria', 'Simulador de preus de matrícula', 'Calendaris marc per al proper curs 2023-2024', and 'En ruta cap al B2: el web per aprendre fins a tretze llengües'.
- Novetats:** A section below 'Destacat' listing recent news items with dates and titles, such as 'Dies de tancament i horaris especials del Servei d'Atenció a l'Estudiant (SAE) durant les vacances d'estiu', 'Beca de col·laboració en departaments, convocatòria curs 2023-2024', 'Matrícula oberta pels cursos d'idiomes 2023-24 de l'EIM', and 'Matrícula oberta als cursos "Gaudir UB" per al primer trimestre curs 2023-2024'.
- Intranet:** A button labeled 'Intranet la Teva UB' with a sub-button for 'Ajuda (com obtenir les dades d'identificació)'.
- Vertical Sidebar:** On the right side, there is a vertical stack of promotional banners: 'UNIVERSITAT DE L'EXPERIÈNCIA', 'Suport psicològic a la comunitat UB', 'ELS VESPRES CONCERTS I LA FRESCA', 'MÀSTERS I POSTGRAUS', and a small green icon at the bottom.

MON UB-Generate a password

edu/monub/ajuda/index_en.html

Català | Español | English

UNIVERSITAT DE BARCELONA

monUB help desk

Info

To get the identification data

Access to the **online form** for set your password and obtaining your id

If you are and obtain and / or ID, please refer to the document on How to set the password

Click on

Frequently Asked Questions

Resolve your doubts or issues. Following you have a selection of the more frequently:

1. In introducing the data to set my password, **the next message appears: "No enrolled students have been found with the ID number or date of birth entered"**
2. **Rules to create the password**
3. I am an **exchange student** and cannot access the Virtual Campus
4. How do I **access to the Mail on Cloud**?
5. I do not know my UB e-mail, how can I get it?
6. How I install **Office 365**?
7. How to access to **"My Account"** of the CRAI UB Library?
8. Where can I find **the bills to pay the tuition**?
9. Where can I request for **academic documents**?
10. Which are **the applications or services that need authentication**?

To resolve more questions, select some some option from pull-down menu:

Intranet students Find

MON UB-Generate a password

edu/auten/NoviaPasswordAlum?lang=en

UNIVERSITAT DE BARCELONA

Set password (step 1)

Fill your ID number (Spanish ID (DNI), resident ID number(NIE) or passport number) and date of birth

ID number

Date of birth:
(ddmmyyyy)

© Universitat de Barcelona

Click on

Identity card

Date of birth (ddmmyyyy)

MON UB-Generate a password

Obtenir les dades d'identificació | Obtener los datos de identificación | To get the identification data

Vols crear la primera contrasenya? Emplena el següent formulari:
¿Quieres crear la primera contraseña? Rellena el siguiente formulario:
Do you want to create your first password? Fill in the following form:

Document d'identificació (DNI, NIE, passaport)*

Documento de identificación
Identity card

*(sense punts i com consti al teu
matrícula)
(sin puntos y como conste en tu hoja de mat
(without dots, as it is in your enrollment form)

Identity
card

Data de naixement*

Fecha de nacimiento
Date of birth

*(ddmmaaaa) | (ddmmyyyy)

Date of birth
(ddmmyyyy)

NIUB

Number of identification
at the UB

NIUB*

*(només per a connexió externa de
| **Què és el NIUB?**
(solo para conexión externa de la red UB) | ¿Qué es
el NIUB?
(only for external connection of the UB network) | What is the NIUB?

I si has oblidat la contrasenya i/o l'identificador...
Y si has olvidado la contraseña y/o el identificador...
And if you have forgotten your password or ID...

Personal email (no UB)

També has d'enviar la teva adreça electrònica
personal*
(correu no UB)

También debes enviar tu dirección electrónica
personal
(correo no UB)

Also you have to send your personal email address
(email no UB)

*(L'adreça electrònica personal ha de coincidir amb la que consti
en el teu expedient)
(La dirección electrónica personal debe coincidir
con la que conste en tu expediente)
(Your personal email address has to match up with your student
record)

Enviar / Send

Click on

MON UB-Generate a password

- From **8** to **16** characters
- Containing **caps** and **no caps**
- Containing **letters**, **numbers** and **symbols**
- **Easy to remember**

MON UB: THE STUDENT'S PORTAL

UNIVERSITAT DE BARCELONA

f t Director Contacte

monUB l'espai d'informació i comunicació dels estudiants de la Universitat de Barcelona

Informació acadèmica

- Admissions graus
- Graus
- Màsters universitaris
- Màsters i Postgraus Propie
- Doctorat
- Altra oferta formativa
- Mobilitat
- Normativa i calendari

Bèques i serveis

- Allotjament
- Alumnat UB
- Assegurances
- Bèques, ajuts i premis
- CRUI Bibliotecà
- Campus Virtual
- Carnet UB (Tut)
- Esports UB
- Felna UB
- Finançament de la Recerca
- Idiomes (EIM)
- Programes d'Integració
- Orientació universitària
- Altres serveis

Participació

- Associacions
- Consell de l'alumnat
- Enquestes d'opinió
- Observatori de l'estudiant
- Representació
- òrgans de govern
- Seleccions esportives
- Solidarietat UB
- Voluntariat UB

Altres temes d'interès

- Activitats culturals
- Actualitat
- Accesibilitat

AUTO MATRÍCULA GRAUS curs 23-24

Destacat

- ★ **Preguntes més freqüents:** matrícula alumnat de grau de nou accés
- ★ **Matrícula 2023-2024 | Iniciar automatrícula** (accés a l'aplicatiu de matrícula per a graus)
- ★ **Comenceu a la UB7 resol els teus dubtes al Portal de Benvinguda** (sessions informatives, matrícula, beques i ajuts i molt més...)
- ★ **Matrícula condicional com a becari i becària** (document PDF)
- ★ **Simulador de preus de matrícula**
- ★ **Calendari marc per al proper curs 2023-2024**, dels ensenyaments universitaris oficials de grau i màster, i del títol propi de Graduat en Investigació Privada (document PDF)
- **En ruta cap al B2: el web per aprendre fins a tretze llengües**

Novetats

- ★ (21-07-23) **Dies de tancament i horaris especials del Servei d'Atenció a l'Estudiant (SAE) durant les vacances d'estiu**
- ★ (18-07-23) **Beca de col·laboració en departaments, convocatòria curs 2023-2024** Termini de presentació de sol·licituds fins al 19 de setembre de 2023
- ★ (06-07-23) **Matrícula oberta pels cursos d'idiomes 2023-24 de l'EIM**
- ★ (29-06-23) **Matrícula oberta als cursos "Gaudir UB" per al primer trimestre curs 2023-2024**
- ★ (29-06-23) **Activitats d'anglès multimèdia: nou recurs gratuït amb 360 hores d'exercici de nivell B1 i B2**
- ★ (19-05-23) **Promoció "Viajar més per mesys amb el Carnet UB"**
- ★ (12-06-23) **Els Vespres: concerts a la fresca**, de l'11 al 20 de juliol de 2023
- ★ (12-06-23) **Creix l'oferta docent de la Universitat de l'Experiència**
- ★ (06-06-23) **Descomptes del 50% en la inscripció als cursos d'estiu EIT Digital Summer Schools**
- ★ (24-05-23) **Infografies que ajuden a superar els exàmens**
- (27-04-23) **Write & Present**: el nou web dedicat a la comunicació oral i escrita en anglès
- (24-04-23) **La Universitat de Barcelona crea la Facultat d'Infermeria**
- (13-04-23) **El nou web d'estudis de la Universitat de Barcelona: un cercador de màsters i postgraus per descobrir el teu futur**

Intranet la Teva UB

Click on

Cursos pel plaer de saber - PRIMER TRIMESTRE 2023-2024 MATRÍCULA OBERTA

UNIVERSITAT DE L'EXPERIÈNCIA

Suport psicològic a la comunitat UB

ELS VESPRES CONCERTS A LA FRESCA

MÀSTERS I POSTGRAUS

MON UB: THE STUDENT'S PORTAL

UNIVERSITAT DE
BARCELONA

Català | Español | English

UB identification

Key in your Intranet username and password to begin a session with access to services requiring UB identification.

Username

Password

Password

Enter

Can't get in?

[Visit the help pages](#)

Identificator

You can find in your registration document

For your security we recommend you close your browser when you finish.

WIFI-UB ACCESS

1. Write **http://www.ub.edu** in your navegador
2. This screen would appears if your are not connected

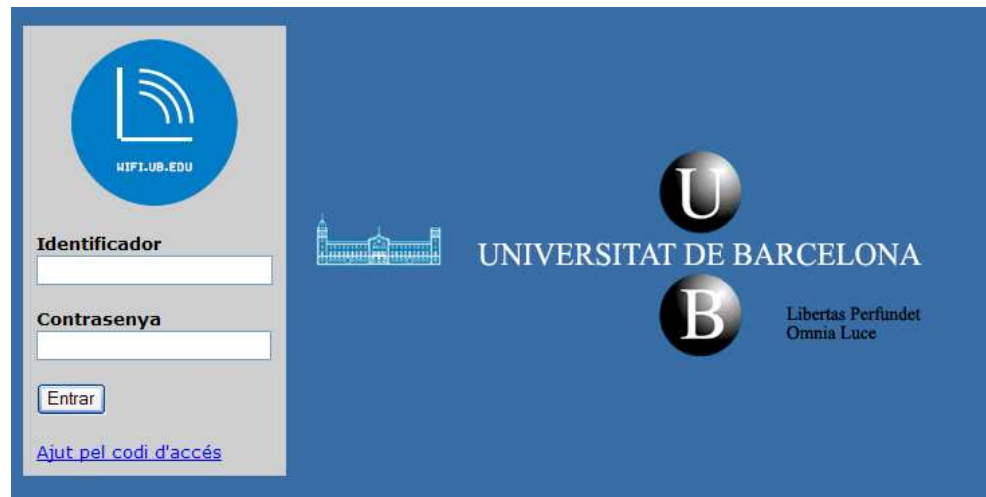

3. Enter **your local identificador** and **your password**

UB email: youremail@alumnes.ub.edu
Identificador local: youremail.alumnes

La **Teva UB**: menú alternatiu per tancament de la intranet

Serveis personals

- Automatrícula i resguards de matrícula *
- Consulta i pagament de rebuts *
- Consulta de qualificacions i expedient *
- Sol.licitud de documents acadèmics *
- Espai del becari *
- Campus Virtual *
- Campus Obert
- Pas a Graus UB *
- Dades estadístiques *

Pàgines d'interès

- Beques, ajuts i premis
- CRAI Biblioteca
- Directori UB
- Enquestes d'opinió
- Esports UB
- Feina UB
- Orientació Universitària
- Servei d'Atenció a l'Estudiant (SAE)
- Tauler d'anuncis
- Xarxes Socials SAE

Correu electrònic

- Accés a correu

Studying and Teaching

more » Studying and Teaching » Support to studying » The Virtual Campus

The Virtual Campus

The UB Virtual Campus is an online learning environment that supports face-to-face and blended learning formats, as well as study. It is focused on the learning process.

The Virtual Campus is organized into virtual classrooms in which students can find out about the contents of subjects, send assignments, contact teaching staff or classmates, and even check their grades.

Students can connect to the Virtual Campus at any time, as it functions 24 hours a day.

The Virtual Campus also provides a shared space in which classmates can contact each other, use distribution lists, participate in forums and chats and take advantage of an internal messenger service.

prospective students:
bachelor's degrees
admission
university master's degrees
grants and financial aid
research doctoral studies
get to know us
UB-specific degrees

UNIVERSITAT DE BARCELONA

CRAI Centre de Recursos per a l'Aprenentatge i la Investigació

#noemratllis
No soc teu, soc de tothom

Després de treballar un temps, pensa en els teus companys!

S@U
Servei d'Atenció a l'Estudiant
CRAI-UB

Esports

Activitats dirigides
Nova activitat: GRIT

Àrees
Activitats dirigides
Càmpus universitaris

UB VIRTUAL CAMPUS

Campus Virtual UB

Som una universitat pública. Fem formació i recerca de qualitat, i tenim un compromís amb la societat.

Et donem la benvinguda a la plataforma docent en línia de la Universitat de Barcelona

El Campus Virtual UB et permet accedir als teus cursos des de qualsevol lloc. Pots consultar el material docent, participar en els fóruns, fer les tasques i activitats, veure les qualificacions, etc. A més, si vols, t'envia notificacions i recordatoris perquè estiguis sempre al dia.

Si no tens credencials per accedir-hi, segueix les instruccions per crear-les segons el teu rol lectiu: [alumnat](#) | [PDI](#) | [PAS](#)

UB VIRTUAL CAMPUS

Enter **your identificator** and **your password**

Ampliació de Fisiologia Humana
Nutrició Humana i Dietètica

Aula de Formació del Professorat de Farmàcia i ...
Fac. de Farmàcia i CTA

0% complet

Campus Virtual UB: el teu espai d'ajuda
CRAI - Formació usuaris

Curs pràctiques - Miró Martí, M. Lluïsa
Cursos de pràctiques (Campus Virtual)

0% complet

Curs pràctiques - Moran Badenas, M. del Carmen
Cursos de pràctiques (Campus Virtual)

Espai dels tutors/es de Farmàcia
PAT - Fac. de Farmàcia i CTA

0% complet

Fisiologia Humana
Ciència i Tecnologia dels Aliments

Fisiologia Humana (NHD, 2022-23)
Nutrició Humana i Dietètica

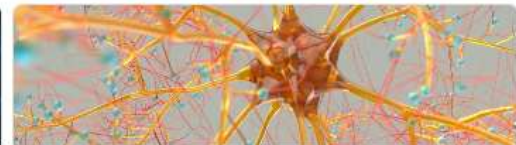

★ Fisiologia i Fisiopatologia I (curs 2022-23)
Farmàcia

UNIVERSITY CARD

How do I get one?

Download the **SocUB** mobile app
(for Android and iOS) or access **SocUB** online

Access the app and select the student profile

Log in with your UB username and password
(the same details you use for MónUB)

COURSE 2023-2024

2nd semester

ERASMUS + STUDIES

Bachelor's degrees

Pharmacy (11)

Food Science and
Technology /Human
Nutrition and Dietetics
(5)

Master's degrees (2)

Research Work
Agreements (13)

Country	Number of students
Finland	1
France	2
Germany	2
Greece	1
Italy	18
Mexico	2
Poland	1
Portugal	1
Slovenia	1
Sweden	2
TOTAL	31

CONTACT US

RESPONSIBLE:

Dr. Pedro F. Marrero

coordinator-erasmus-far@ub.edu

ASSISTANT PROFESSORS:

Dra. M. Carmen Morán (Pharmacy **Incoming** Students, Diagonal)

mcmoranb@ub.edu

Dra. Joana Relat (Nutrition and Food Science, Campus Torribera)

jrelat@ub.edu

STAFF ASSISTANT:

Adela Zafrilla

erasmus-farmacia@ub.edu

Opening hours: Monday-Thursday 10.00-14.00

Before go to the office, please take an appointment:

<http://www.ub.edu/acad/cipr/indexGeneral.php?filtre=FAR007>

Welcome Session International

22/02/24

17-19h

Historical building- Paranymp

ANY
QUESTIONS?

Thanks you for your attention